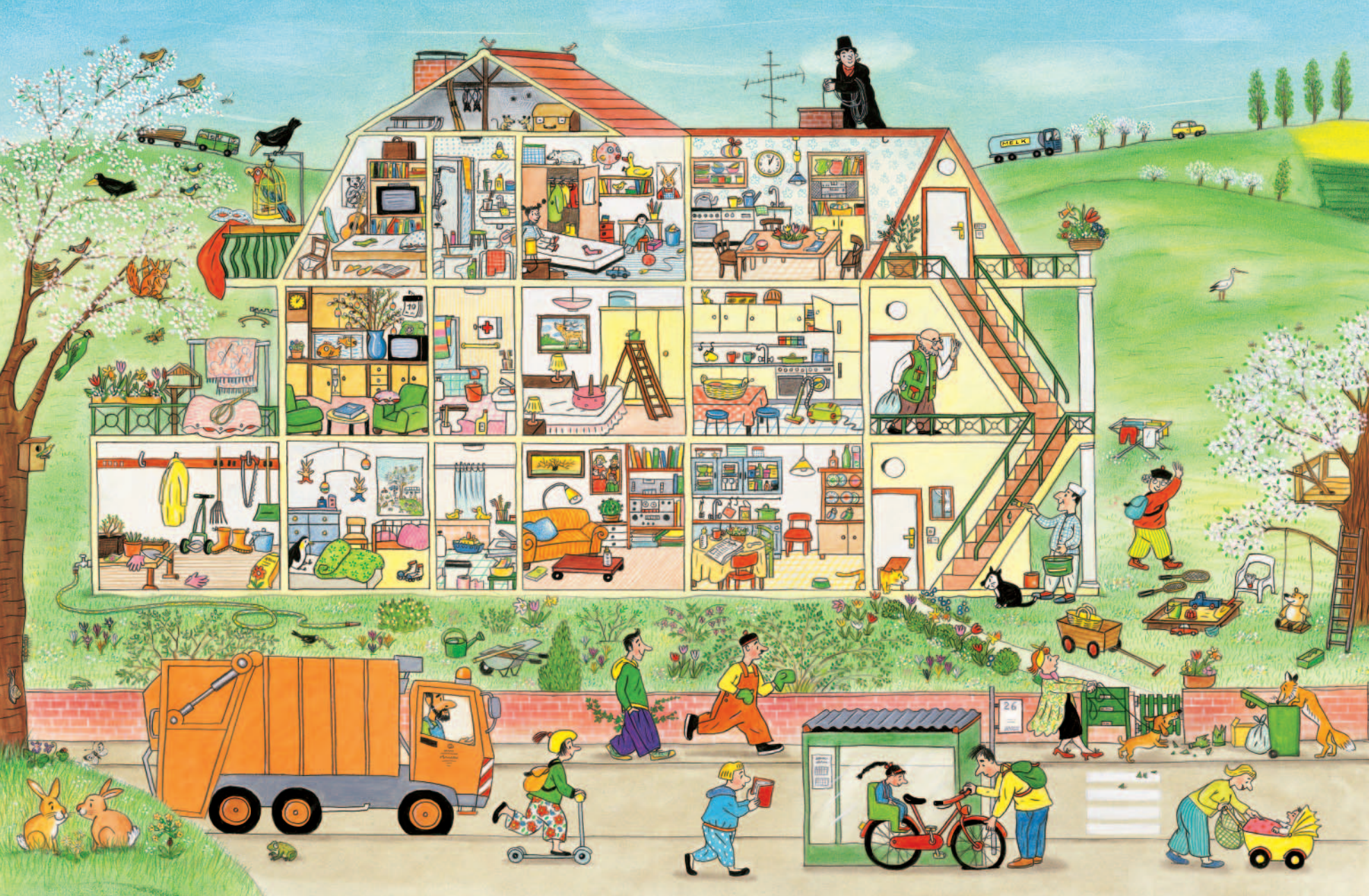
MELK
26